

18.1 Name of the Institution: Khalsa College For Women, Sidhwan Khurd,

Address : VPO Sidhwan Khurd, Tehsil: Jagraon, Ludhiana 142024,
Contact No. **01624-234967**
email id : **kcw_sidhwan@rediffmail.com**

18.2 Name and address of the Trust and the Trustees

Shri Guru Hargobind Ujagar Hari Trust, VPO Sidhwan Khurd, Tehsil: Jagraon, Ludhiana 142024,

| S.No. | Name of the Trustees | Designation | Contact No. |
|-------|-------------------------|-------------|-------------|
| i | S. Birinder Singh Sidhu | President | 8791222222 |
| ii | S. Pritam Singh Johal | Secretary | 9814430714 |
| iii | Dr. Gurinder Singh | Chairperson | 9814098393 |
| iv | Dr. Harmail Singh Sidhu | Member | 7901719247 |
| v | S. Davinder Singh Mann | Member | 9837024525 |
| vi | S. Kirpal Singh Bhattal | Member | 9814753147 |

18.3 Name and address of the Principal: Dr. Satinder Kaur

Address : VPO Sidhwan Khurd, Tehsil: Jagraon, Ludhiana 142024,
Contact No. 9878894055
email id : satinder.ridhey@outlook.com

18.4 Name of the affiliating University : PANJAB UNIVERSITY, CHANDIGARH

18.5 Governance

1) Organisational Chart

The College is governed by a Trust, Shri Guru HarGobind Ujagar Hari Trust, Sidhwan Khurd which manages five institutions.

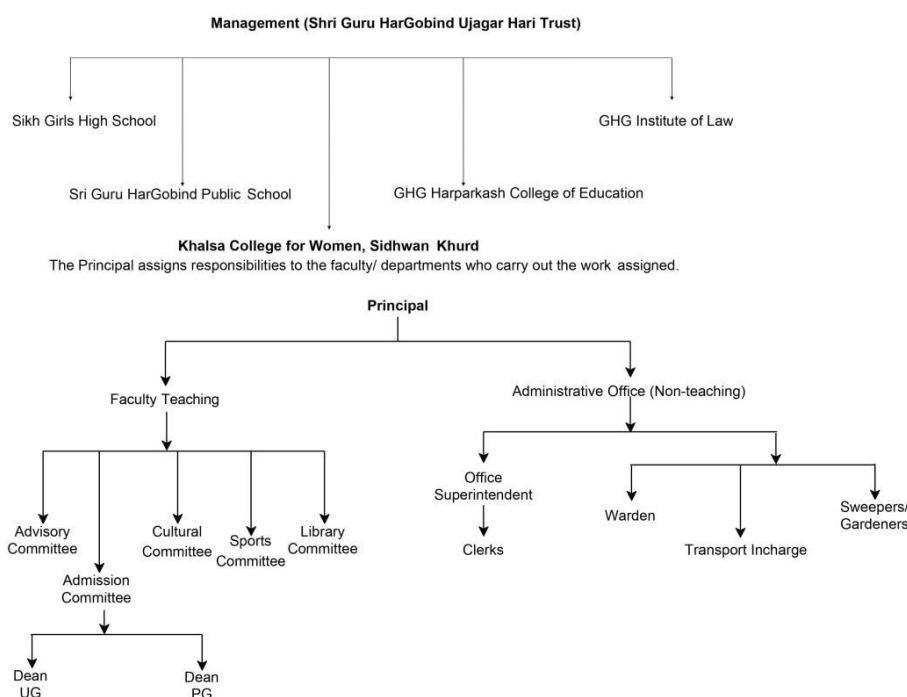

- 2) Grievance Redressal Mechanism for Faculty, staff and students
 - S. Gagandeep Aulakh
 - Ms. Bhagwant Kaur
- 3) Anti Ragging Committee
 - Mrs. Ramanpreet Kaur
 - Dr. Paramjit Kaur
- 4) Online Grievance Redressal Mechanism: <https://www.kcwsidhwan.org/grievance-redressal-cell-click-link-submit-your-grievance>
- 5) Grievance redressal Committee in the Institution & OMBUDSMAN by the universities:
- 6) Internal committee
 - Ms. Roopa Kaur Rai
 - Dr. Amandeep Kaur
 - Students : i. Amanpreet Kaur B.Sc. III (1803)
ii. Sandeep Kaur B.Sc. III (1802)
- 7) Committee for SC/ST
 - Mrs. Hardip Kaur (Overall incharge of all scholarships & Nodal Officer)
 - Mr. Ashish Kumar (Minorities, University & UGC)
 - Mrs. Ramanpreet Kaur (SHDF Scholarship and Educate Punjab)
 - Dr. Paramdeep Singh (Sports)
 - S. Jagraj Singh

8) Internal Quality Assurance Cell

| | |
|--------------------------------|---|
| Chairperson | Dr. Amandeep Kaur Principal (Add. Charge) |
| IQAC Coordinator | Prof. Roopa Kaur Rai |
| Senior Administrative Officers | Dr. Navdip Kaur Dr. Gagandeep Dharni |
| Teachers | Prof. Inderjit Kaur Prof. Puneet Wadhwa Prof. Rajni Dr. Jasdeep Kaur Prof. Gagandeep Aulakh Dr. Amandeep Kaur Dr. Mahipal Dutt Prof. Paramjit Kaur |
| Management Representatives | Pritam Singh Johal (Secretary, SGHGU Hari Trust) S. Devinder Singh (Member, SGHGU Hari Trust) |
| External Experts | Prof. SK Bawa |

| | |
|--------------------------|---|
| | (Vice Chancellor, Guru Kashi University, Talwandi Sabo) |
| | Dr. Mohinder Kaur Grewal NAAC Assessor, Ex Principal, GCG, Ludhiana |
| Employer Representatives | Dr. Amandeep Kaur Bakshi Principal Eastwood School, Mullanpur Mr. Varun Jethi CEO, Infotech Zone, Ludhiana. |
| Alumni Representative | Ms. Rajinder Kaur School Mistress Govt. Sen. Sec. School, Sohian Miss Manjyot Kaur (Teacher), GHG Public Sen. Sec. School, Sidhwan Khurd |
| Technical Staff | Mrs. Baldev Kaur Mann Sh. Sanjay Kumar |
| Student Representative | Jeewanjot Kaur (M.Com- II) Anchal Mittal (M. Com- II) Bhavika Singla (MA.-II English) Aishwarya (BA.BEd-II) |

9) Equal Opportunity facilities Cell

- Ms. Roopa Kaur Rai
- Dr. Amandeep Kaur
- Students : i. Amanpreet Kaur B.Sc. III (1803)
ii. Sandeep Kaur B.Sc. III (1802)

18.6 Programmes

- i. Name of Programmes approved by AICTE: Bachelors of Computer Application
- ii. Name of Programmes Accredited by NBA: nil
- iii. Status Of Accreditation of the Courses: **Annexure 1**
- iv. Total number of Courses: One

| Name of Programme | No. Of seats | Duration | Cut Off Marks |
|----------------------|--------------|----------|---------------|
| Computer Application | 40 | 3 years | |

- v. Fee: **Annexure 2**
- vi. None of the programme has collaboration with foreign universities

18.7 Faculty

1) Faculty Members of Computer Application

Permanent Faculty

1. Mr. Puneet Wadhwa
2. Ms. Jaspreet Kaur
3. Ms. Ramanpreet Kaur

Adjunct Faculty

1. Ms. Harpreet Kaur
2. Ms. Avneet Kaur

2) Faculty Members of Commerce Department

Permanent Faculty

1. Ms. Harwinder Kaur

Adjunct Faculty

1. Ms. Harmanpreet Kaur
2. Ms. Harjeet Kaur
3. Ms. Harpreet Kaur Bhamrah
4. Ms. Manisha Priya Darshani

3) Permanent Faculty Student Ratio

18.8 Profile of Principal

- i. **Name :** Dr. Satinder Kaur
- ii. **Date of Birth:** January 9, 1977
- iii. **Unique ID:** ATCPK3584C
- iv. **Education Qualifications:** P.Hd., M.PHIL, M.A (Political Science)
- v. **Work Experience:** 26 years of teaching experience & 8 years of Research Experience
- vi. **Area of Specialization:** International Relations
- vii. **Courses Taught:** B.A, M.A
- viii. **Research guidance:**
- ix. **No. of papers published :** National Level =30, International Level = 4
- x. **Research Publications**
- xi. **No. of books published:** 4

18.9 Fee:

- i. Fee waivers students detail: Annexure 3
- ii. Number of scholarship offered by the institution, duration & amount: **Annexure 4**

18.10 Admission

- i. Number of seats sanctioned with the year of approval: BCA:No.of seats 40, Year of approval: 2001
- ii. BCOM : No. Of seats -70, Year of approval -1999
- iii. Number of students admitted under various categories: **Annexure 5**
- iv. Number of applications received during last year for admission under Management quota & number admitted: **Nil**

18.11 Admission Procedure:

The admission is based as per Panjab University eligibility criteria.

18.12 Criteria and Weightages for Admission:

As per Panjab University eligibility criteria

18.13 List of Applicants

- List of candidates whose applications have been received along with percentile/percentage score for each of the qualifying examination in separate categories for open seats.
- list of candidates who have applied along with percentage and percentile score for Management quota seats (Merit wise)

18.14 Results of Admission Under Management seats/Vacant seats

- I. composition of selection team for admission under Management Quota
- II. List of candidates who have been offered admission
- III. Waiting list of the candidate in order of merit to be operative from the last date of joining of the first list candidate.

18.15 Information of Infrastructure and Other Resources Available

i. Number of Class Rooms and size of each/Number of Tutorial rooms and size of each

Number of Class Rooms -23

| Room No. | Size | Room No. | Size | Room No. | Size | Room No. | Size |
|----------|--------------|----------|--------------|----------|--------------|----------|--------------|
| R1 | 43 sq mtr | R7 | 54.51 sq mtr | R13 | 54.51 5q mtr | R19 | 50.34 sq mtr |
| R2- | 42.81 sq mtr | R8 | 27 sq mtr | R14 | 42.81 sq mtr | R20 | 50.21 sq mtr |
| R3 | 63.26 sq mtr | R9 | 27 sq mtr | R15 | 50.34 Sq mtr | R-21 | 60.36 sq mtr |
| R4 | 55.91 sq mtr | R10 | 53.22sq mtr | R16 | 65.16 sq mtr | R-22 | 65.51 sq mtr |
| R5 | 60.26 sq mtr | R11 | 55.91 sq mtr | R17 | 47 sq mtr | R-23 | 43.42 sq mtr |
| R6 | 55.91 sq mtr | R12 | 54.51 5q mtr | R18 | 50.47 5q mtr | | |

ii Number of Laboratories and size of each

Number of Laboratories- 20

- Home Science Labs: 21'.3"×10.10"
- Computer Lab-I cum classroom: 27'.9"×21'.2"

- Computer Lab-II cum classroom: 27.7"x21.2"
- Computer Lab III cum classroom: 29.7"x27.5"
- Computer Lab-IV cum classroom: 20.4"x25.3
- Chemistry Lab: 1 44'9"x19'9"
- Lab-II: 26'8"
- Physics Lab and Dark room lab: 20'3"x32'.10°
- Museum: 20.2"x35'.3"
- Zoology Lab: 20.2"x28'.3"
- Botany Lab: 213"x32'.10
- Fashion Designing Lab: 23'.0"x35°.0
- Music Lab-I: 24'.0"x21'.6
- Lab-II: 24"x14'
- Geography Lab: 20"x12'
- PG Physics Lab 1 and 2: 20"x12'
- English Language Lab: 20',4"x25'.3"
- Mathematical Lab: 584.70 sq feet
- Psychological Lab: 460.64 sq feet

iii. Number of Computer Centres with capacity of each

4 Computer Labs with 152.6 sqm with capacity of 40 each

iv. Central Examination Facility, Number of rooms and capacity of each

- Examination hall 1 with sitting capacity of 300 students
- Examination hall 2 with sitting capacity of 200 students

v. Online examination facility (Number of Nodes, Internet band width, etc.)

vi. Barrier Free Built Environment for disabled and elderly persons: Annexure 6

vii. Fire and Safety Certificate: Annexure 7

viii. Hostel Facilities - Yes

Number of rooms - 51 with 102 capacity

ix. Number of Library books/ebooks/Titles/Journals available (Programme-wise)

The library has more than 33,000 Books, 31 periodicals, e-journals, e-books and other digital resources. general books, handbooks, yearbooks, rare collection of great reference books.

- Computer application- Number of titles 813
- Management - Number of titles 1589

x. List of online National/International Journals subscribed: Annexure 8

xi. National Digital Library (NDL) subscription details: Annexure 9

xii. List of Major Equipment/Facilities in each Laboratory/Workshop: Annexure 10

xiii. List of Experimental Setup in each Laboratory/Workshop: Annexure10

xiv. Innovation Cell:

- Dr. Gagandeep Dharni
- Mr. Ashwani Jain
- Mr. Ashish Kumar
- Ms. Harpreet Kaur Bhamrah

xv. Social Media Cell

- Mrs. Jaspreet Kaur
- Miss. Avneet Kaur
- Miss. Harpreet Kaur

xvi. Compliance of the Academic Bank of Credit (ABC), applicable to PGCM/ PGDM Institutions and University Departments

xvii. To upload the respective short video (1-2 min) of Infrastructure and facilities available w.r.t the courses in the website.

<https://youtu.be/lvOWRe-sHCE?si=MdZgh0o5AeExFeuS>

xviii. Games and Sports Facilities

- Sports Play Grounds
- Gymnasium
- Hockey playground cum track
- Kho Kho ground(2)
- Basket Ball ground
- Volley Ball ground
- Handball Ground
- Badminton Courts
- Boxing Ring

xix. Teaching Learning Process:Lecture method, project work, industrial visits, group discussion , powerpoint ICT Method, seminars , workshops.

xx. For each Post Graduate Courses give the following:

xxi. Title of the Course - M.com, M.A. (History, English, Punjab, Political science i), PGDCA

xxii. Laboratory facilities exclusive to the Post Graduate Course- Computer Labs

**18.16 Enrolment and placement details of students in the last 3years:
Annexure 11**

18.17 List of Research Projects/Consultancy Works: Nil

18.18 MoUs with Industries: Annexure 12